

Huntley Historic Preservation Commission  
 May - Look at Local History Month  
 Architectural Scavenger Hunt

An Architectural Features table (description of architectural items shown in the photos below) and an Address table are listed on the reverse side of this sheet – Match the Letter from the Address Table with the Numbered Architectural Feature Photo



1.



4.



7.



10.

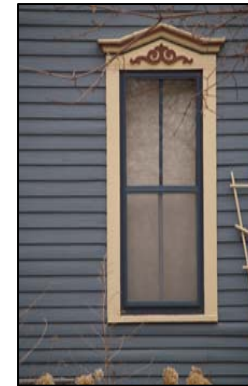

13.



2.



5.



8.



11.



14.



3.



6.



9.



12.



15.



Huntley Historic Preservation Commission  
 May - Look at Local History Month  
 Architectural Scavenger Hunt



**Important Note:** All Architectural Features can be seen from the public sidewalk – Please respect property owner’s privacy and do not trespass – Thank you.

Place the “letter” from the *Address Table* in the space corresponding to the photo of the architectural feature(s) on the reverse side of this page and the architectural descriptions below.

**ARCHITECTURAL FEATURES TABLE**

1. \_\_\_\_\_ *bargeboard* (pre 19c.) *vargeboard*, *vergeboard* - One of a pair of slopes boards at the edge of a projecting eave at a gable end; replaces or covers on of the rafters of a barge couple, often decoratively carved or scrolled.
2. \_\_\_\_\_ gabled central projection with *brackets* at eaves; decorative *quatrefoil* within circular framework with peak of gable; pairs of 2 over 2 segmental-arched windows with *pedimented crowns* common in *Italianate* romantic house styles
3. \_\_\_\_\_ centrally-located *gable dormer* with flared eaves typical of *Foursquare Prairie* style architecture
4. \_\_\_\_\_ *finial* – pointed ornament at peak of roof; hipped-roof dormer, Palladian window (See Item 12. that follows)
5. \_\_\_\_\_ *cresting*, *roof crest* – decoration in the form of a series of ornate, pointed shapes located at the top of a parapet or roof ridge
6. \_\_\_\_\_ doorway – twelve panel glazing (windows) and relatively simple squared *cornice* framing
7. \_\_\_\_\_ *porte cochere* covered area over driveway at a building entrance
8. \_\_\_\_\_ bay window projection supported by decorative *brackets*; single (clear) *light* and *transom* (stained-glass) panes with *pent roof cornice*
9. \_\_\_\_\_ rounded porch featuring Doric, Roman Tuscan, unfluted columns with squared capital (top) and base; turned wood balustrade between the upper and lower railings
10. \_\_\_\_\_ *double-hung window* with *one-over-one light* configuration and decorative *pedimented crown*
11. \_\_\_\_\_ doorway - *dentils* (tooth-looking molding feature) running below the decorative *cornice*, single *light* (individual pane of glass) and single-inlaid *panel* at bottom
12. \_\_\_\_\_ decorative *bargeboard* gable end treatment
13. \_\_\_\_\_ *Palladian window* with a central *fanlight* (arched window) flanked by two rectangular windows; sunburst-fan gable-end treatment
14. \_\_\_\_\_ second story inset *dormer* porch with *tapered piers* typical of the Craftsman style.
15. \_\_\_\_\_ *fish-scale shingle* gable end treatment; round decorative frame and four keystone elements

**ADDRESS TABLE**

- A. 11006 Woodstock St.
- B. 11600 Second Street
- C. 10706 Woodstock St.
- D. 11802 North Street
- E. 10802 Woodstock St.
- F. 11610 Second Street
- G. 11614 Second Street
- H. 11007 Myrtle Street
- I. 10813 Woodstock St.
- J. 11002 Church Street
- K. 11603 Second Street
- L. 11107 Grove Street
- M. 11111 Grove Street
- N. 10715 Woodstock St.
- O. 10819 Woodstock St.

Please contact the Huntley Village Hall at (847) 669-9600 if you have any questions or concerns about this publication or general questions about Historic Preservation